

Page Southerland Page, Inc.
 1800 Main Street Suite 123
 Dallas, TX 75201
 page@psk.com
 TEL: 214 522 3900
 FAX: 214 522 4360

ARCHITECTURE / ENGINEERING / INTERIORS / PLANNING / CONSULTING
 Austin / Denver / Houston / San Francisco / Washington DC /
 International Affiliate Offices

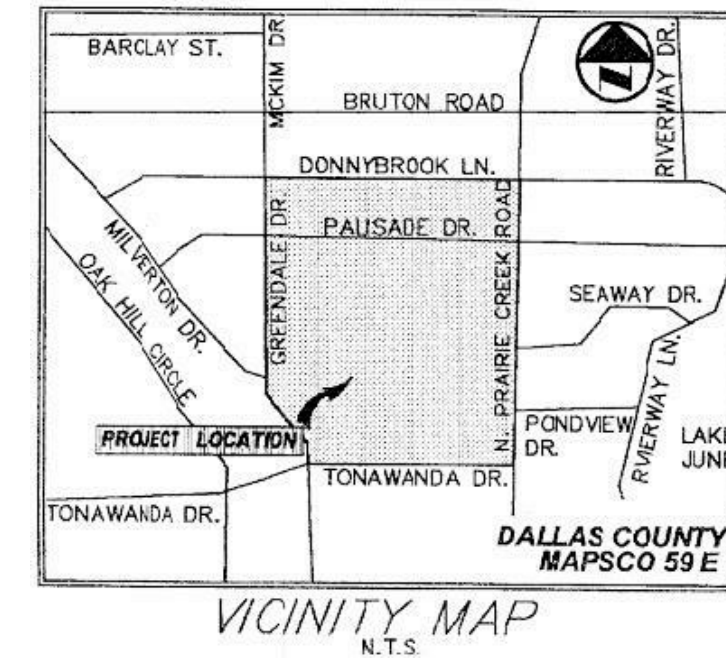

SUMMARY

FLOOR AREA:	
EXISTING:	242,000 SF
FUTURE EXPANSION AREA:	56,000 SF
CLASSROOMS:	
EXISTING:	100
FUTURE EXPANSION AREA:	20
LOT COVERAGE:	
EXISTING:	15%
W/ FUTURE EXPANSION AREA:	20%
STRUCTURE HEIGHT:	45 FT
STORIES:	2
OFF-STREET PARKING, PROVIDED:	
EXISTING:	562 SPACES
NEW:	28 SPACES
FUTURE EXPANSION:	4/CLASSROOM

MSP ENGINEER
 PURDY-MOQUIRE, INC.
 17300 N. Dallas Parkway
 Suite 3000
 Dallas, Texas 75248
 972-239-5357

CIVIL ENGINEER
 JQ ENGINEERING
 100 Glass Street
 Dallas, Texas 75207
 214-623-5876

ROOF CONSULTANT
 AMTECH SOLUTIONS
 13601 Preston Road
 Suite W1030
 Dallas, Texas 75240
 972-690-6044

LANDSCAPE ARCHITECT
 CAYE COOK ASSOCIATES
 12700 Hillcrest Road
 Suite 149
 Dallas, Texas 75230
 214-739-0915

THEATER CONSULTANT
 ENCORE DESIGN GROUP
 3002 Culver Street
 Dallas, Texas 75223
 214-370-5751



DALLAS INDEPENDENT SCHOOL DISTRICT
W.W. SAMUEL HIGH SCHOOL
RENOVATIONS
 ORG#014, BID PACKAGE #206
 8928 PALISADE DRIVE DALLAS, TEXAS 75217



REVISION HISTORY

NO.	REVISION	DATE
1	2090-105(RB)	21 FEB 2018

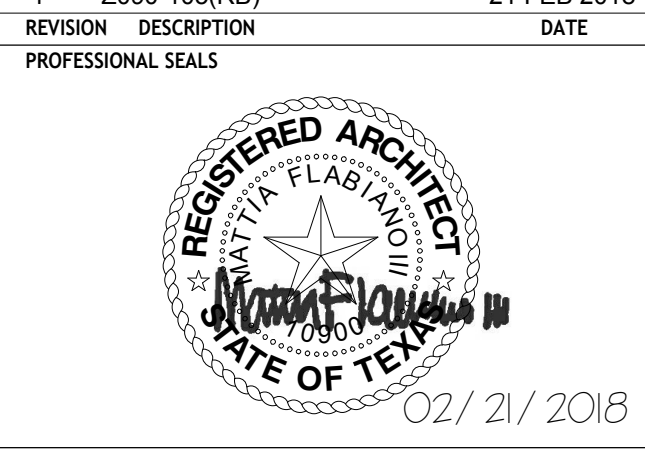

DEVELOPMENT PLAN

DRAWN BY SC	CHECKED BY DR
PROJECT NUMBER 317030	PROJECT ABBREVIATION DSD-SHS-R
ORIGINAL ISSUE DATE	DATE
ISSUE FOR PERMIT	14 FEB 2018

M178-017
 SHEET NUMBER

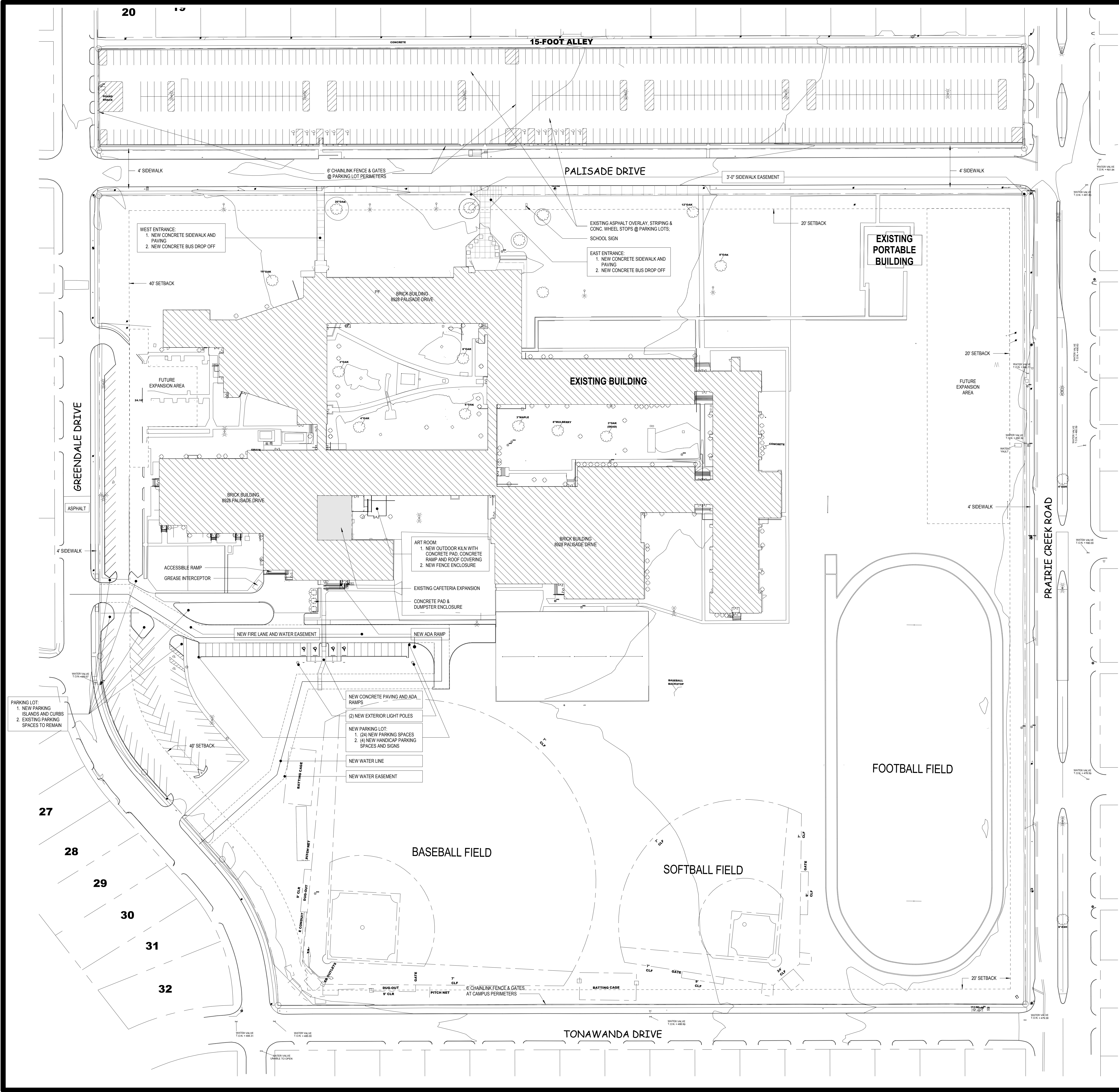

1 DEVELOPMENT PLAN
 SCALE: 1" = 50'-0"
M178-017

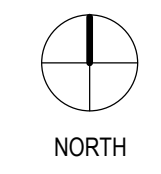

FILE NAME: W:\Revit\local\317030-A-R17-CENTRAL_sarahc.rvt
 USER NAME: SARAH C. CENTRAL
 DATE/TIME: 2/21/2018 3:15:08 PM